

6 more movements from
THE SONATAS AND PARTITAS

FOR VIOLIN SOLO BWV 1001-1006

J.S. BACH/K. BOEKE

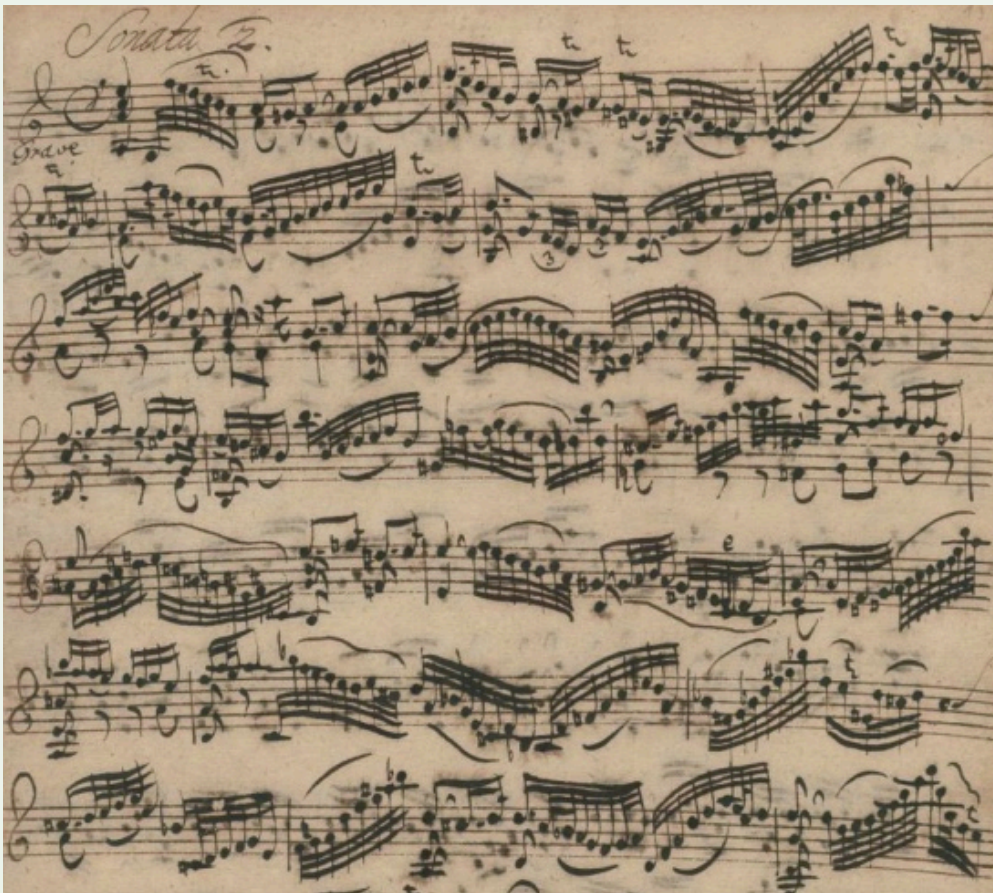

arranged for recorder in C or F

OLIVE MUSIC EDITIONS BACH 1

page left empty

6 more movements from

The sonatas and partitas

for violin solo BWV 1001-1006

J.S. Bach/arranged for recorder in C or F by Kees Boeke

- | | |
|---------------------------------------|--------------------|
| 1. Grave from Sonata 2 | <i>F-fingering</i> |
| 2. Presto from Sonata 1 | <i>F-fingering</i> |
| 3. Double (Courante) from Partita 1 | <i>F-fingering</i> |
| 4. Double (Allemande) from Partita 1 | <i>C-fingering</i> |
| 5. Double (Saranbande) from Partita 1 | <i>C-fingering</i> |
| 6. Double (Bourrée) from Partita 1 | <i>C-fingering</i> |

The “V” signs are suggested breathing places

Grave

from Sonata 2 for solo violin

J.S. Bach

KB

2
14

V Grave

15

16

17

18

19

20

22

Presto

from Sonata 1 for solo violin

J.S. Bach

KB

2
71 *Presto*

78

85

92

99

106

113

119

125

131

Double (Courante)

from Partita 1 for solo violin

J.S.Bach

KB

Presto

2
28

Double (Courante)

31

34

37

40

43

46

49

52

Double (Courante)

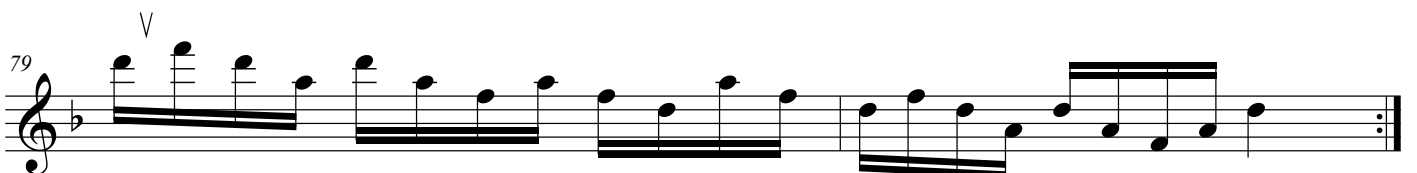
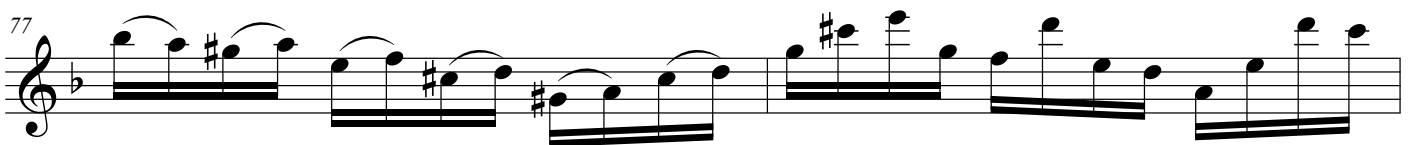
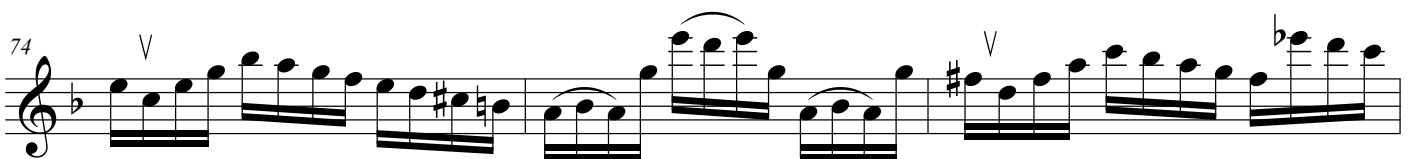
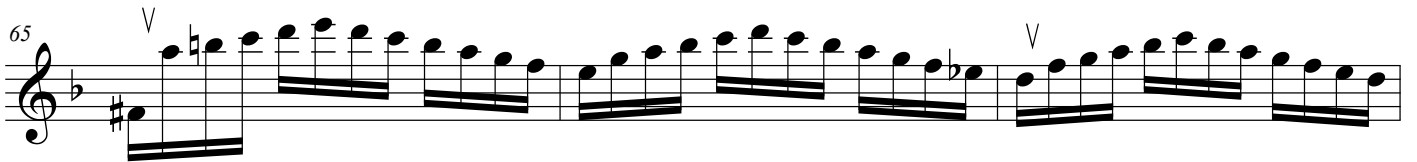
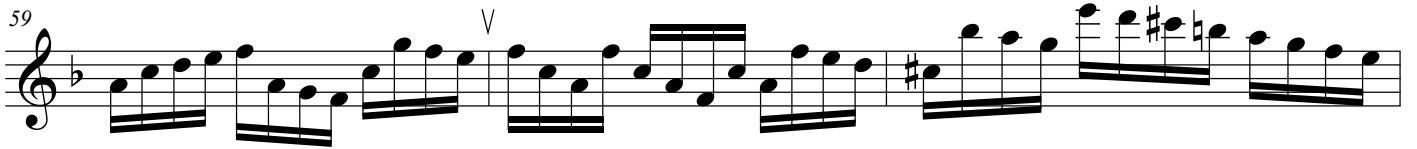

page left empty

Double (Allemande)

from Partita 1 for violin solo

J.S. Bach

KB

Double (Sarabande)

from Partita 1 for solo violin

J.S. Bach

KB

Double (Bourrée)

from Partita 1 for violin solo

J.S. Bach

KB

2
31

35

39

43

47

51

55

59

63

66
